PSoC M4E_Soft _Interno
DIAGRAMA Main()
R.OLIVA 21-11-2013

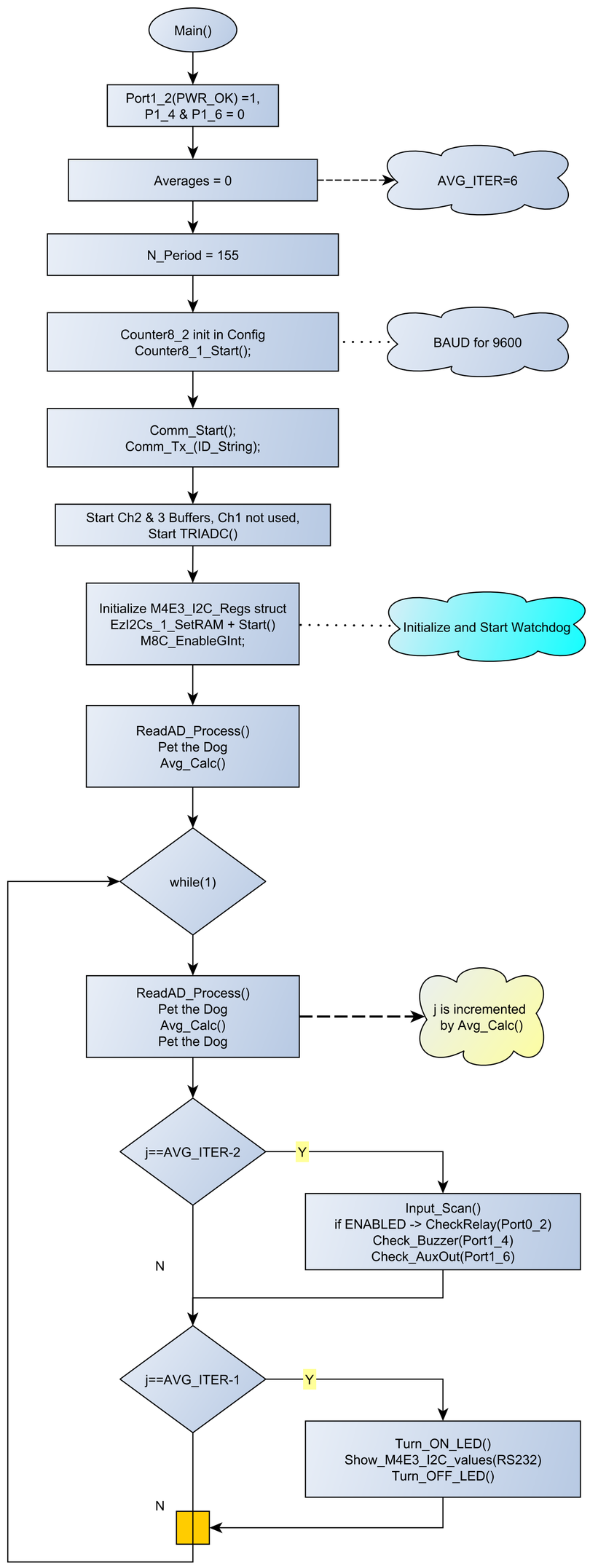

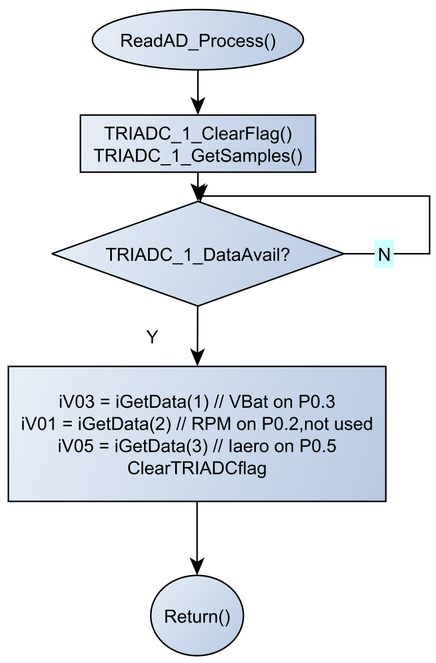

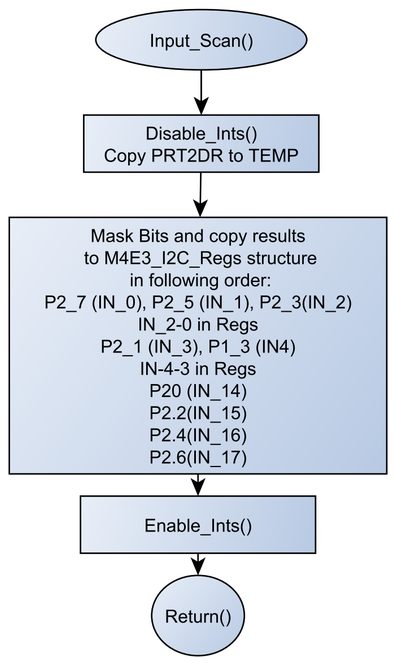

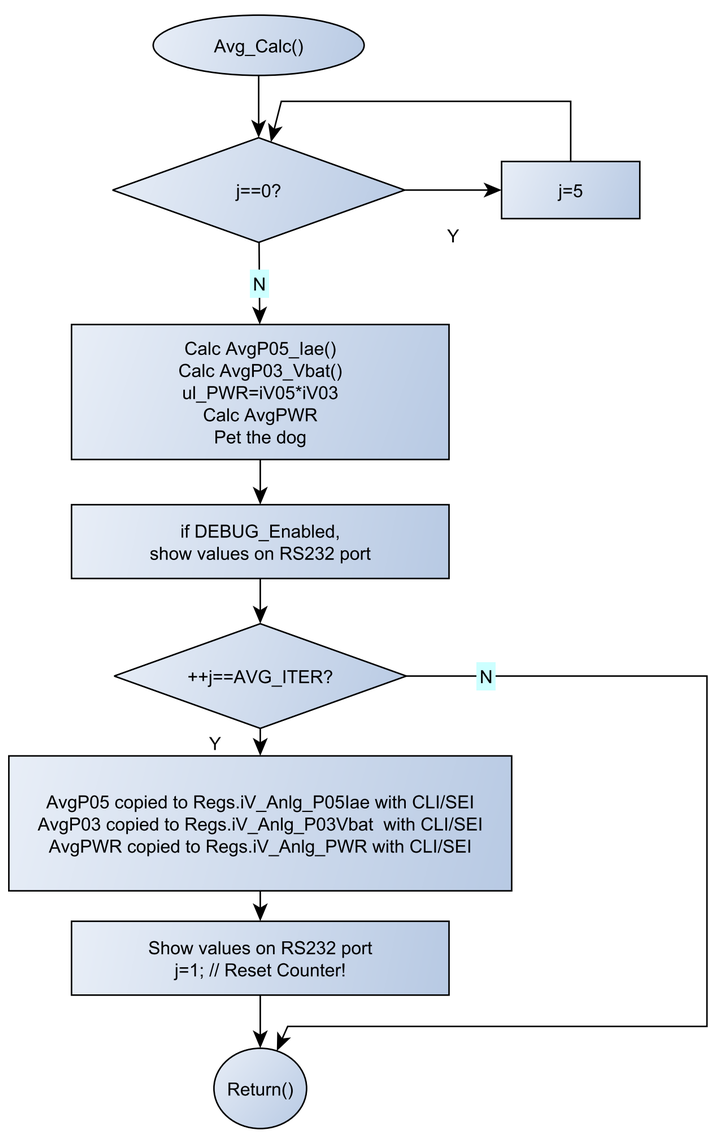

Notas de Proyecto (M4E_3 rev 03.2012) 11.2013

ARCHIVOS:
main.c -> contiene funcion main(),
comm.c -> Rutinas de PuertoSerie
AVG_ITER seteado a 6, Input_Scan llamado
en AVG_ITER==4 y gestion salidas.
Envio de valores por RS232 en AVG_ITER==5
junto con LED toggle